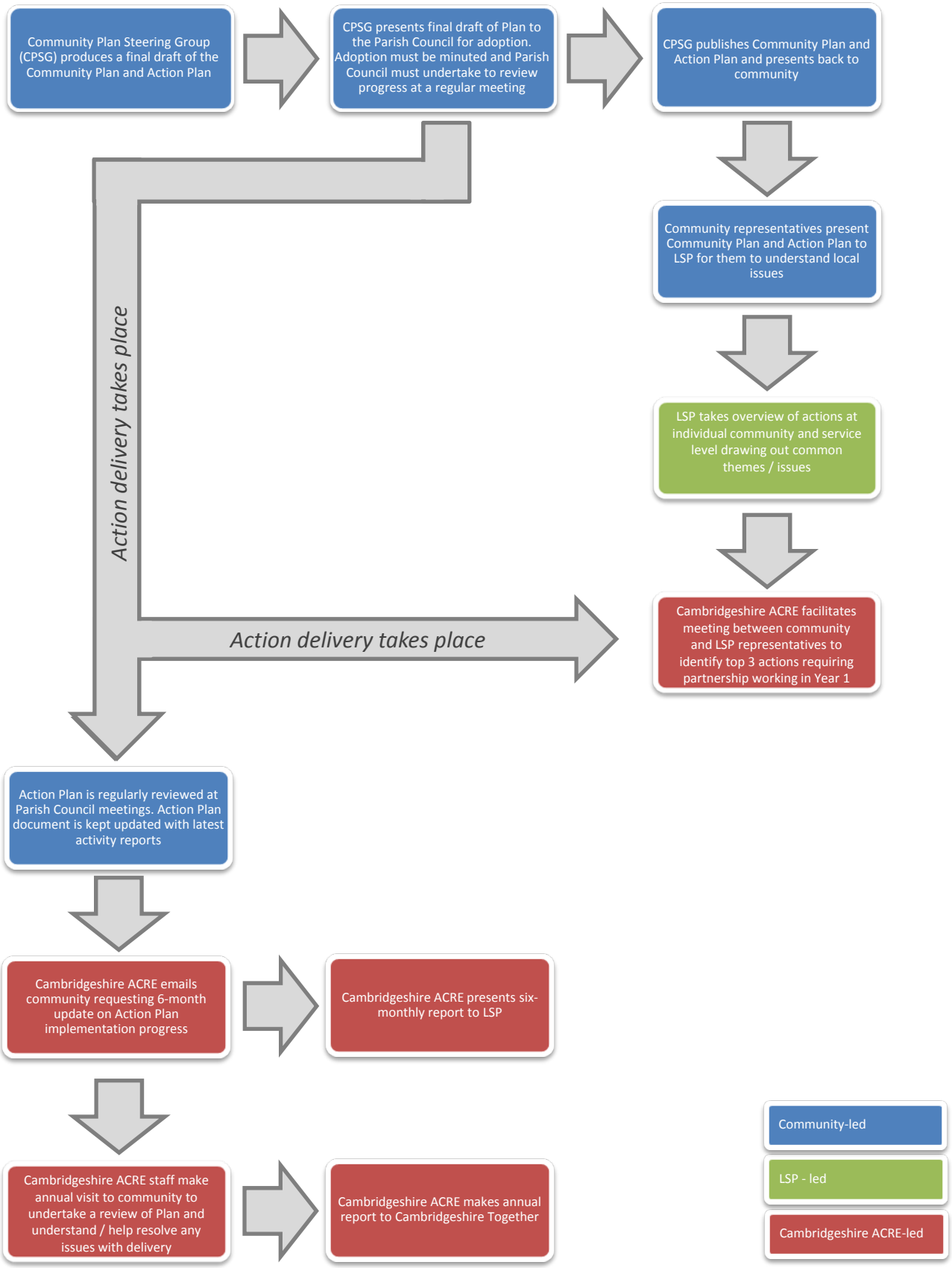Community Led Planning Implementation in Cambridgeshire